Appendix A Online Appendix

Here we report some additional tables and figures supporting our main findings.

Table A.1: WRA-operated WWII internment camps

WRA camp name	Opened	Closed	Maximum population
Gila River, Arizona	07-20-1942	11-10-1945	13,348
Grenada, Colorado	08-24-1942	10-15-1945	7,318
Heart Mountain, Wyoming	08-12-1942	11-10-1945	10,767
Jerome, Arkanas	10-06-1942	06-30-1944	8,497
Manzanar, California	06-01-1942	11-21-1945	10,046
Minidoka, Idaho	08-10-1942	10-28-1945	9,397
Poston, Arizona	05-08-1942	11-28-1945	17,814
Rohwer, Arkanas	09-18-1942	11-30-1945	8,475
Topaz, Utah	09-11-1942	10-31-1945	8,130
Tule Lake, California	05-27-1942	03-20-1946	18,789

Source: Daniels et al. (2013)

Table A.2: Descriptive Statistics By Treatment Status

	(1)	(2)	(3)	(4)	(5)	(6)
	Mainland Japanese		Hawaiian Japanese		Other Asians (Mainland)	
Mother Birth Year	≤1956	>1956	≤1956	>1956	≤1956	>1956
Birth Weight	3236	3306	3178	3180	3226	3241
(in grams)	(505.6)	(517.7)	(482.9)	(483.5)	(501.1)	(518.8)
LBW	6.183	5.550	6.675	6.649	6.231	6.593
(per 100 births)	(24.09)	(22.90)	(24.96)	(24.91)	(24.17)	(24.82)
No Prenatal Care	0.284	1.050	0.150	0.397	0.346	1.043
(per 100 births)	(5.322)	(10.19)	(3.865)	(6.288)	(5.876)	(10.16)
Prenatal Two Trim	99.26	96.36	98.99	96.44	98.41	94.90
(per 100 births)	(8.562)	(18.75)	(10.01)	(18.53)	(12.52)	(22.00)
Paternity	49.69	77.71	31.22	54.55	54.84	70.53
Miscegenation						
(per 100 births)	(50.00)	(41.62)	(46.34)	(49.80)	(49.77)	(45.59)
Father White	38.82	61.13	9.568	10.12	39.44	48.81
(per 100 births)	(48.74)	(48.75)	(29.42)	(30.16)	(48.88)	(49.99)
Mother's Age	30.65	24.75	29.68	23.81	29.71	23.14
(in years)	(4.294)	(3.951)	(4.430)	(3.832)	(4.930)	(4.049)
Father's Age	32.69	27.75	31.75	26.98	31.82	25.96
(in years)	(5.227)	(5.173)	(5.370)	(5.262)	(6.105)	(5.269)
Total Birth Order	1.947	1.642	2.209	1.879	2.156	1.771
	(1.084)	(0.951)	(1.209)	(1.085)	(1.336)	(1.062)
Live Birth Order	1.753	1.439	1.888	1.489	1.949	1.572
	(0.901)	(0.710)	(0.959)	(0.722)	(1.120)	(0.827)
Number of Observations	7,569	3,964	21,362	7,430	10,415	8,464

Notes: Sample size corresponds to the observations for which our main outcome of interest, birthweight, is available. There is slight variation across outcomes in the sample size depending on availability across survey years.

Table A.3: Baseline Estimates for Internment on Paternity Miscegenation

	(1)	(2)	(3)	(4)	(5)	(6)
	Father Different Race			Father is White		
Born Before 1946	-13.868***	-19.565***	-45.270***	-30.127***	-18.368***	-43.359***
	(1.196)	(0.966)	(1.217)	(2.499)	(1.096)	(1.359)
Born Between 1947 to 1956	-2.929*	-12.601***	-22.406***	-16.980***	-11.814***	-22.593***
	(1.507)	(1.042)	(1.443)	(2.344)	(1.170)	(1.296)
Observations	38,750	29,293	3,586,403	40,163	30,169	3,815,184
Control Group						
Japanese in Hawaii	✓	×	×	✓	×	×
Other Asians	×	✓	×	×	✓	×
White	×	×	✓	×	×	✓

***, **, and * indicate significance at the 1%, 5%, and 10% level, respectively. Vital statistics data from 1970 to 1988. All regressions include 5-year maternal and paternal age bins along with county and year fixed effects. Standard errors are clustered at the current state of residence level.

Table A.4: Baseline Estimates for Incarceration on Migration, Education, Intermarriage, and Labor Force Participation Outcomes for Women Only

Panel A	Never Moved		More than HS		Married	
	(1)	(2)	(3)	(4)	(5)	(6)
Born In or Before 1946	-0.0911***	-0.0714***	0.0677***	-0.0227***	0.0152*	0.148***
	(0.0129)	(0.0122)	(0.00493)	(0.00801)	(0.00830)	(0.00853)
Born Between 1947 to 1956	-0.0150	-0.00605	-0.0349***	0.00547	-0.0106	0.0565***
	(0.0143)	(0.00563)	(0.00408)	(0.0100)	(0.00888)	(0.00812)
Panel B	**Intermarriage**		**Married White**		**Labor Force Participation**	
Born In or Before 1946	-0.129***	-0.119***	-0.166***	-0.0879***	0.0502***	0.0256
	(0.0116)	(0.0254)	(0.0210)	(0.0293)	(0.0118)	(0.0168)
Born Between 1947 to 1956	0.0339***	-0.0255**	-0.00263	-0.0311*	-0.00190	0.00678
	(0.00568)	(0.0104)	(0.0104)	(0.0164)	(0.00562)	(0.00719)
			Conditional on Being Married			
Panel C	**Intermarriage**		**Married White**		**Labor Force Participation**	
Born In or Before 1946	-0.241***	-0.260***	-0.312***	-0.191***	0.0490***	0.0227
	(0.0136)	(0.0351)	(0.0314)	(0.0437)	(0.0142)	(0.0198)
Born Between 1947 to 1956	-0.000485	-0.0864***	-0.0684***	-0.0759***	-0.0151*	0.00556
	(0.00735)	(0.0111)	(0.0142)	(0.0221)	(0.00756)	(0.0112)
Comparison Group						
Japanese in Hawaii	✓	×	✓	×	✓	×
Other Asians	×	✓	×	✓	×	✓

***, **, and * indicate significance at the 1%, 5%, and 10% level, respectively. Data from the 5% 1980, 1990, and 2000 Decennial Census. All regressions include 5-year age bins along with state and year fixed effects. Standard errors are clustered at the current state of residence level.

Figure A.1: Density of Mothers by Birth Year

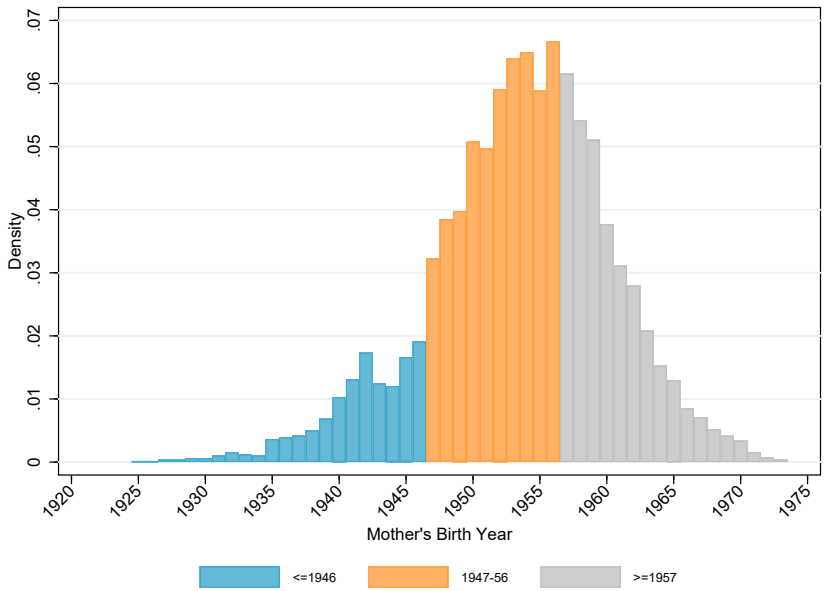

(a) Japanese, Mainland

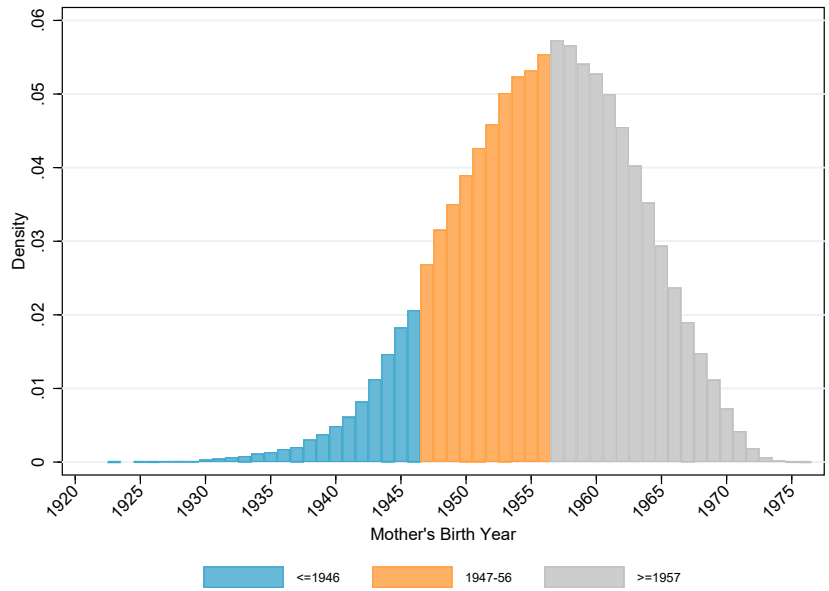

(b) Japanese, Hawaii

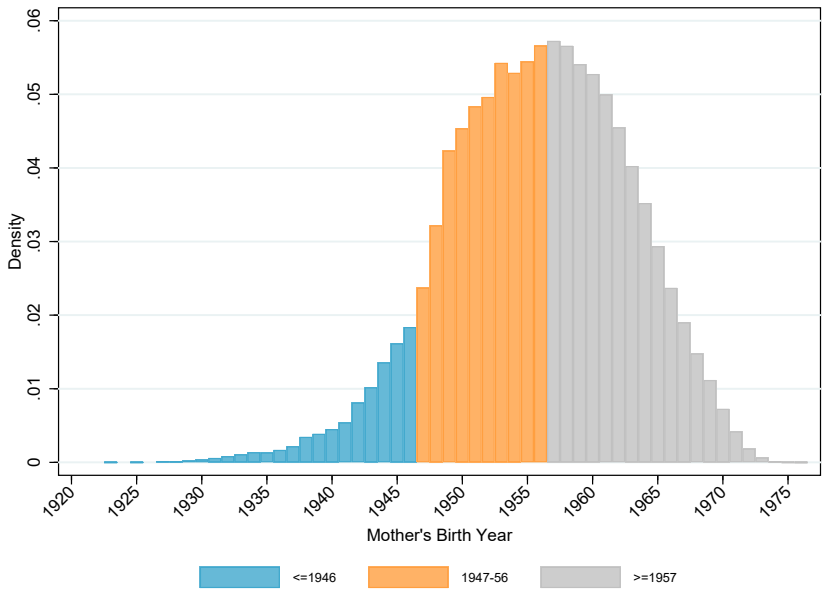

(c) Other Asian, Mainland

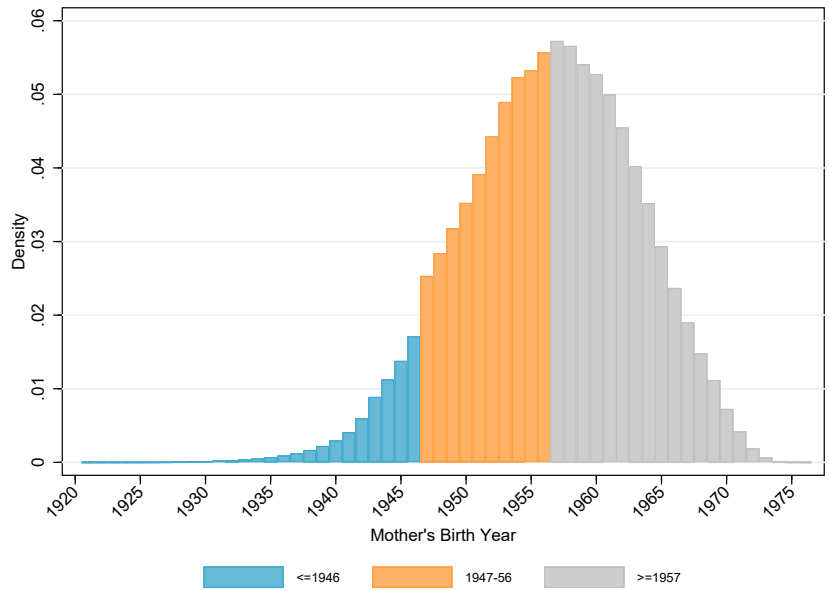

(d) White, Mainland

Note: Histogram plotting the density of mothers in our sample by maternal year of birth. Based on Vital Statistics data from 1970 to 1988.

Figure A.2: Beyond the Average Effect: Changes-in-Changes and Event Study Estimates

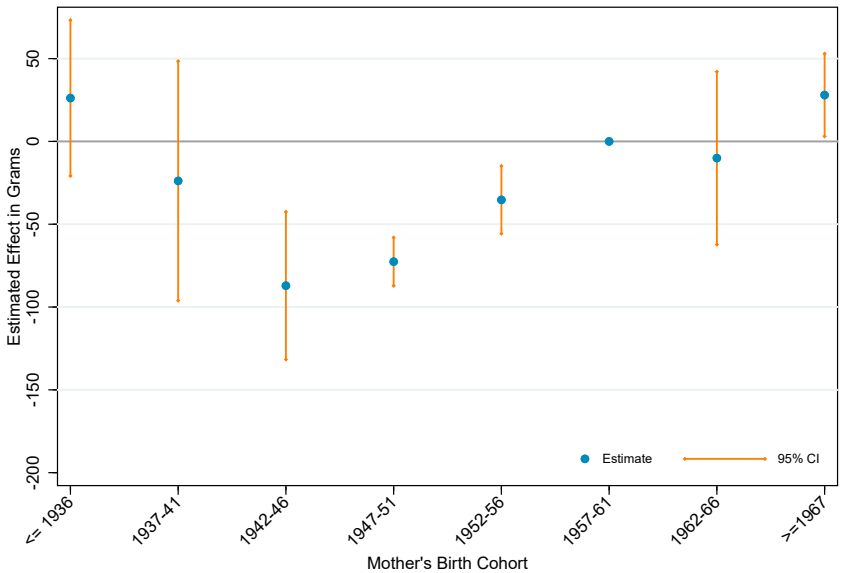

(a)

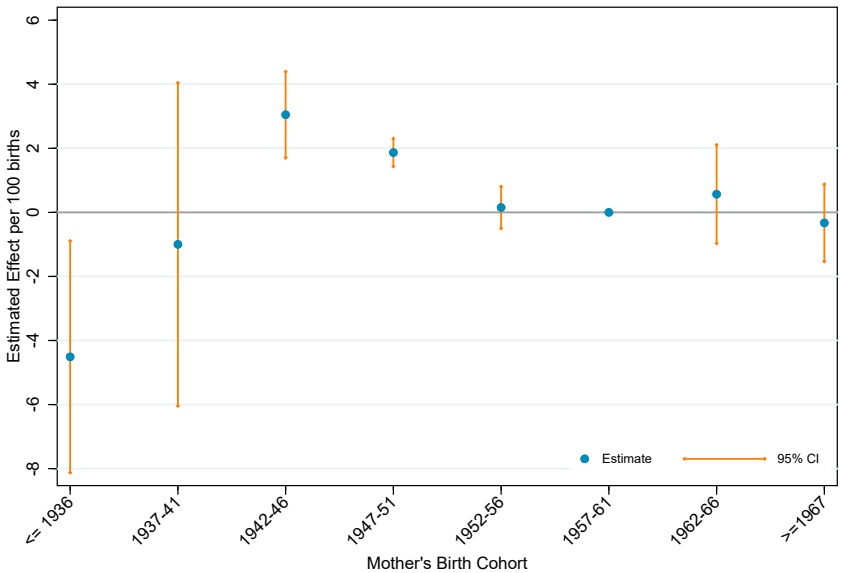

(b) Event DID - LBW

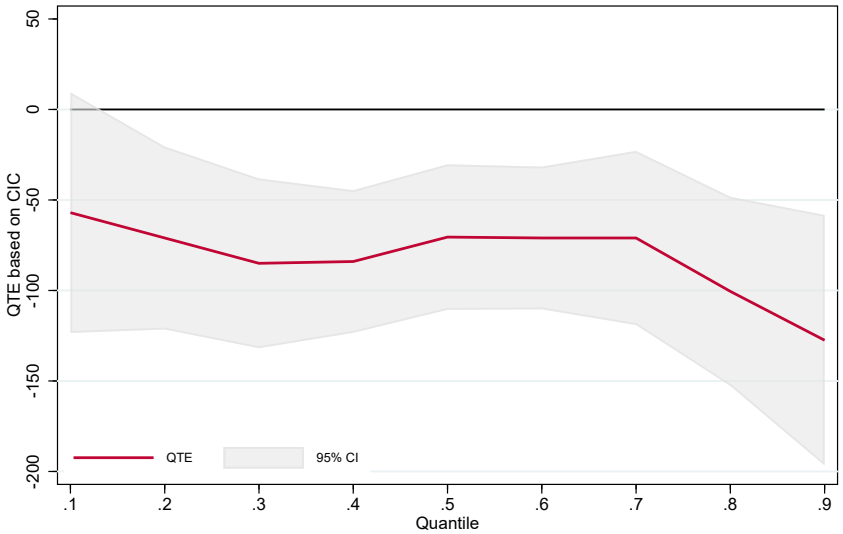

(c) CIC - Born Before 1946

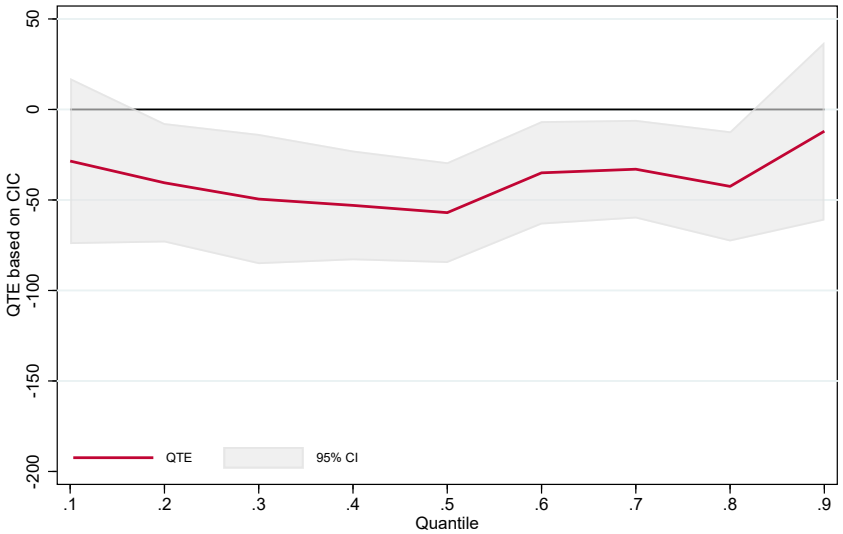

(d) CIC - Born Between 1947-56

Note: The control group in the above plots are Other Asian Americans living on the West Coast. CIC refers to the Changes-in-Changes estimator of Athey and Imbens (2006)

Table A.5: Baseline Estimates for Incarceration on Number of Children for Women Only

	Full Sample		Age $\geq$ 30	
Born In or Before 1946	-0.0864	-0.0341	0.0436	0.105
	(0.0551)	(0.0756)	(0.0696)	(0.0910)
Born Between 1947 to 1956	-0.0742***	-0.0595**	0.0275	-0.0699*
	(0.0138)	(0.0225)	(0.0249)	(0.0412)
Comparison Group				
Japanese in Hawaii	✓	×	✓	×
Other Asians	×	✓	×	✓

***, **, and * indicate significance at the 1%, 5%, and 10% level, respectively. Data from the 5% 1980 and 1990 Decennial Census. All regressions include 5-year age bins along with state and year fixed effects. Standard errors are clustered at the current state of residence level.